

MONTHLY MEMBERSHIP PROGRESS REPORT

District 325 G

Results as of: 2/29/2024

GMT:

LOCATION NEPAL

GMT CA

| Clubs | | | |
|-----------------------|---------------|-----------|---------------|
| RESULTS FOR 2023-2024 | | | |
| QUARTER | NEW CLUB GOAL | NEW CLUBS | DROPPED CLUBS |
| JULY/AUG/SEPT | 12 | 13 | 4 |
| OCT/NOV/DEC | 0 | 4 | 8 |
| JAN/FEB/MAR | 2 | 1 | 3 |
| APR/MAY/JUNE | 1 | 0 | 0 |

| Members | | | |
|-----------------------|------------------------|----------------------|--|
| RESULTS FOR 2023-2024 | | | |
| QUARTER | MEMBER GROWTH NET GOAL | MEMBER GROWTH ACTUAL | DROPPED MEMBERS ACTUAL (including transfers) |
| JULY/AUG/SEPT | 125 | 605 | 176 |
| OCT/NOV/DEC | 50 | 297 | 354 |
| JAN/FEB/MAR | 50 | 170 | 99 |
| APR/MAY/JUNE | 75 | 0 | 0 |

GOALS AND ACTUAL NEW CLUBS CUMULATIVE

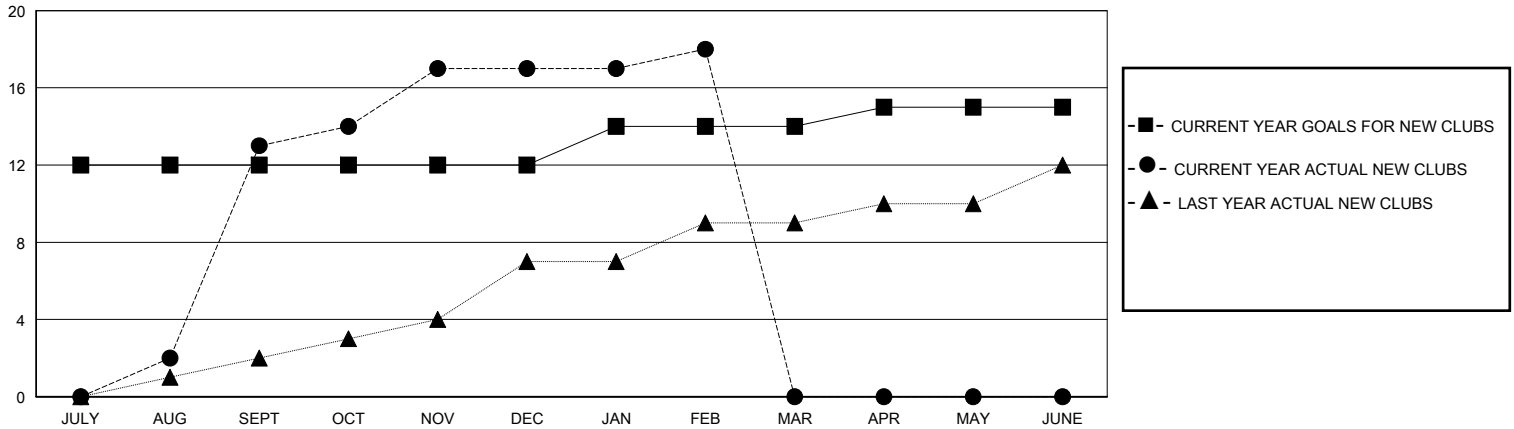

GOALS AND ACTUAL MEMBERS CUMULATIVE

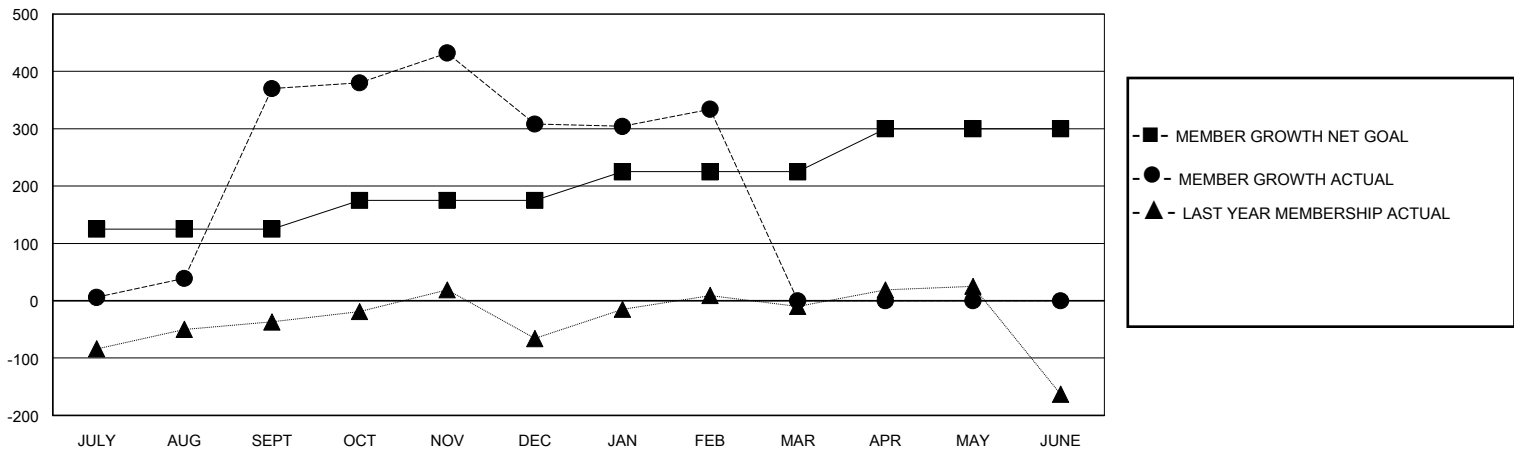

| | | | |
|---|---|---------------------------------------|----------------|
| DROPPED CLUBS: 15 | 92 CLUBS OF 140 ADDED 1 OR MORE NEW MEMBERS | <u>GENDER DISTRIBUTION</u> | |
| <u>DROPPED MEMBERS</u> | | MALE | 2,105 (66.38%) |
| DECEASED | 2 | FEMALE | 1,064 (33.55%) |
| CLUB CANCELLED | 267 | TOTAL FAMILY UNIT MEMBERS 2,025 | |
| OTHER | 360 | | |
| TOTAL | 629 | FAMILY MEMBERS PAYING HALF DUES 1,432 | |
| CLICK HERE FOR CUMULATIVE MEMBERSHIP DATA | | | |
| | | | |